HALL ESTILL
ATTORNEYS AT LAW

News & Insights

Hall Estill Receives Top National Rankings from Chambers USA

April 24, 2020

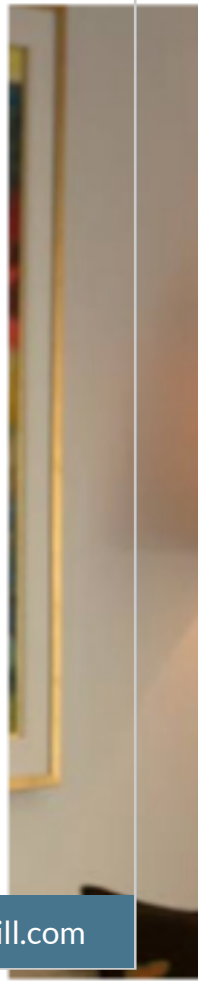

Hall Estill, a leading regional Southwestern law firm with offices in Tulsa, Oklahoma City, Denver and Northwest Arkansas, once again received high marks from the respected law firm and attorney ranking guide, Chambers USA. Fourteen Hall Estill lawyers were recognized for excellence in seven practice areas.

The publication annually ranks law firms and individual attorneys across the country for their legal knowledge and excellence.

For the thirteenth straight year, Hall Estill was ranked in the following practice areas: Corporate/Commercial, Energy and Natural Resources, General Commercial Litigation, Intellectual Property, Labor and Employment, and Real Estate.

"Our continued recognition through the years is a testament to the level of expertise we have at the firm," said Mike Cooke, managing partner for Hall Estill. "Our attorneys are committed to providing exceptional counsel for our clients and I'm proud of the work they are doing across the country."

Individual Hall Estill attorneys recognized for excellence in Oklahoma include: Gregory W. Alberty for Real Estate; Mark Banner, James C.T. Hardwick, J. Kevin Hayes and Michael E. Smith for Energy & Natural Resources; Steven A. Broussard and Elaine R. Turner for Labor & Employment; Randall K. McCarthy and Michael H. Smith for Intellectual Property; Robert D. Nelon for Litigation: General Commercial; and Stephen W. Ray for Corporate/Commercial.